

FRONT ELEVATION

9" TH BR PERIMETER WALL
2 1/2" HT
RCC 1:2:4 - 4 1/2" TH ROOF
SLAB WITH W COURSE

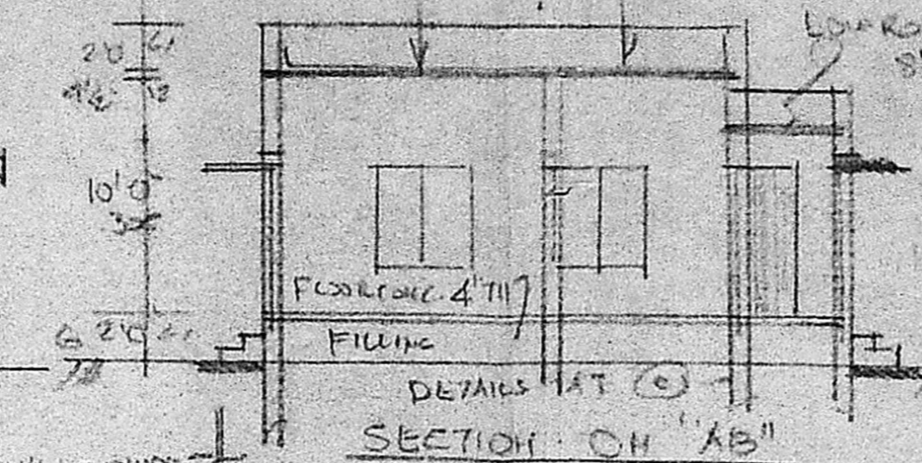

SECTION ON "AB"

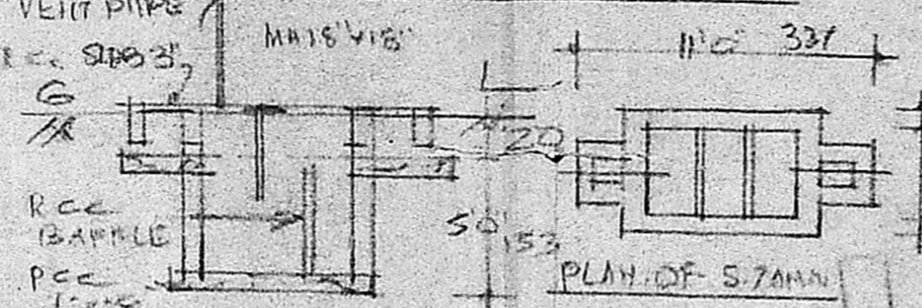

DETAILS OF FOUNDATION AT 'C'

DETAILS OF STAIR

PLAN OF STAIR

PRO SITE

LAYOUT PLAN

DETAILS OF WELL

SITE PLAN SCALE 1:300

Sanitary Plan
4/12/90

DETAILS	FT. IN	CM.
D DOOR	30-00	9140
DOOR	36-00	7620
W WINDOW	46-00	13710
W1 WINDOW	30-00	9140
W2 WINDOW	30-00	9140
V VENTILATOR	20-00	6100
C.B. CORR. BOARD	5.0-00	15240

AREA	SQ FT	SQ M
PLST	3050	283.34
PLINTH	608	56.0

PROPOSED CON. OF A DWELLING HOUSE AT PLOT NO. 2, IN SNO-55/1, AT ANAKAPUTHUR VILLAGE, SAIDAPET TQ. CHINGLEPUT. DT., FOR MRS. SEETHA LAKSHMI W/O. MR. VAITHESWARAN

SCALE: 0"1" = 8'0" (1:100)

Planning Permit No. A/198/90

APPROVED

Subject to the conditions in this office letter.

No. A/19835/88 Dt. 2-2-90

o/c - C.R. Unnikrishnan

FOR MEMBER SECRETARY
MADRAS METROPOLITAN DEVELOPMENT AUTHORITY

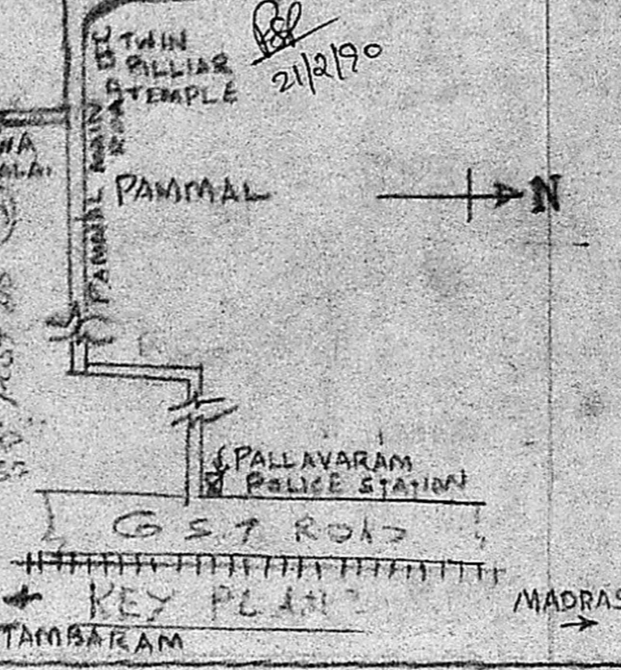

OWNER: SEETHA LAKSHMI

V. D. RATAGOPALAN
LICENSED SURVEYOR
TAMBARAM MUNICIPALITY,
154, PAMMAL MAIN ROAD,
PAMMAL: MADRAS-600 075.

ENGINEER.

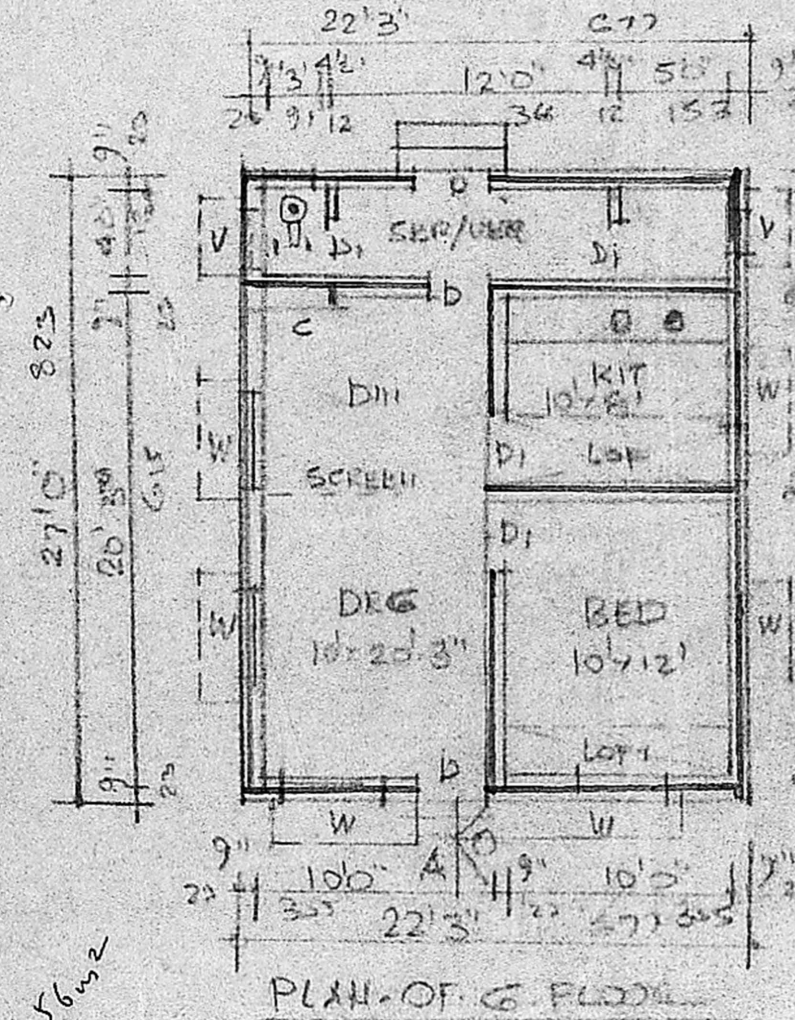

PLAN OF G FLOOR